Effective 01/01/09

TULSA POLICE DEPARTMENT

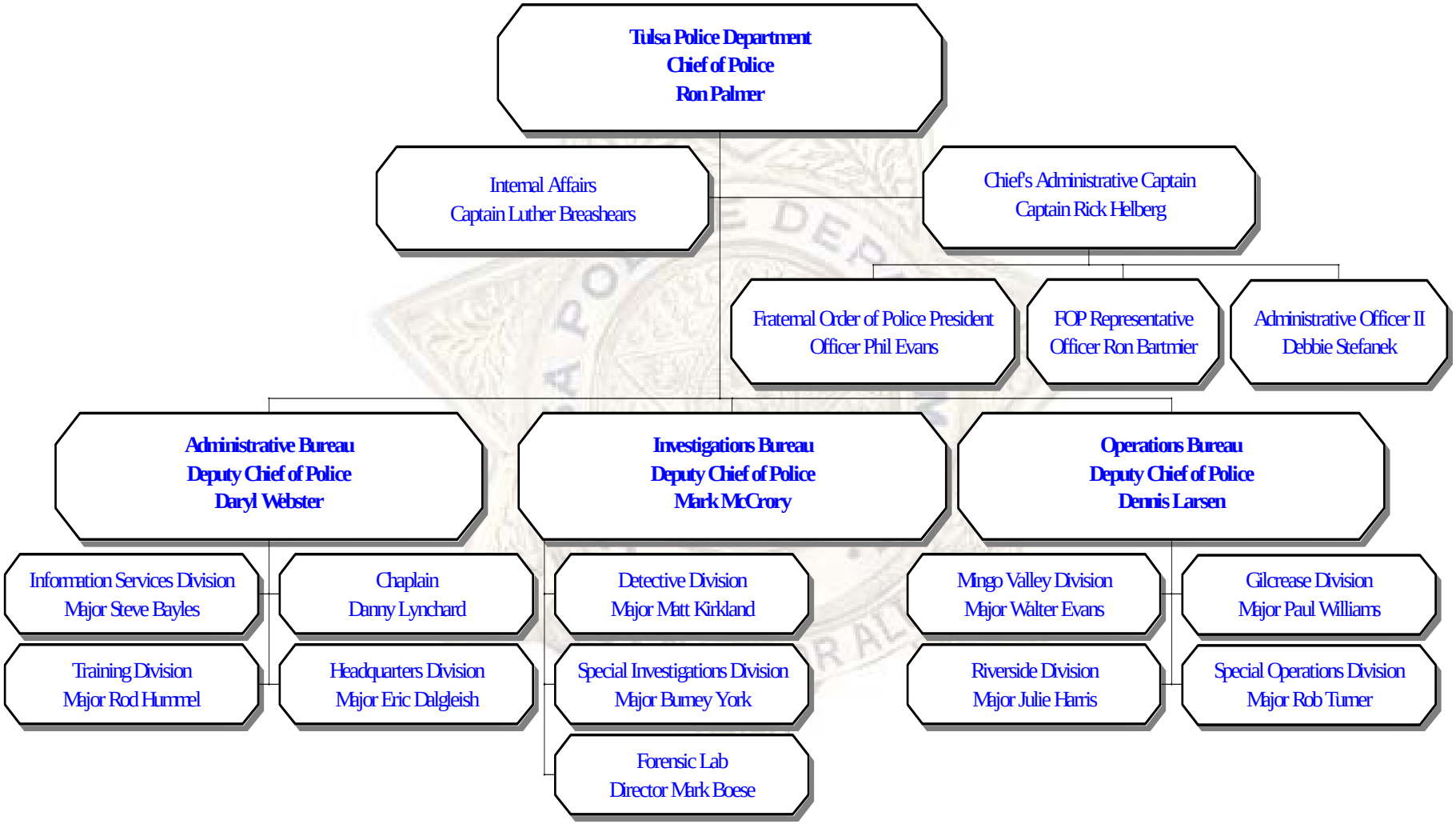

Created by: Debbie Stefanek